

Wilhelm... Cocher

Op. 18

Arabella.

Salonstück

für
Pianoforte

von

Theodor Espen.

Op. 18.

EDITION
S. CHRISTIDIS
215 Grand' Rue de Péra 215
CONSTANTINOPLE

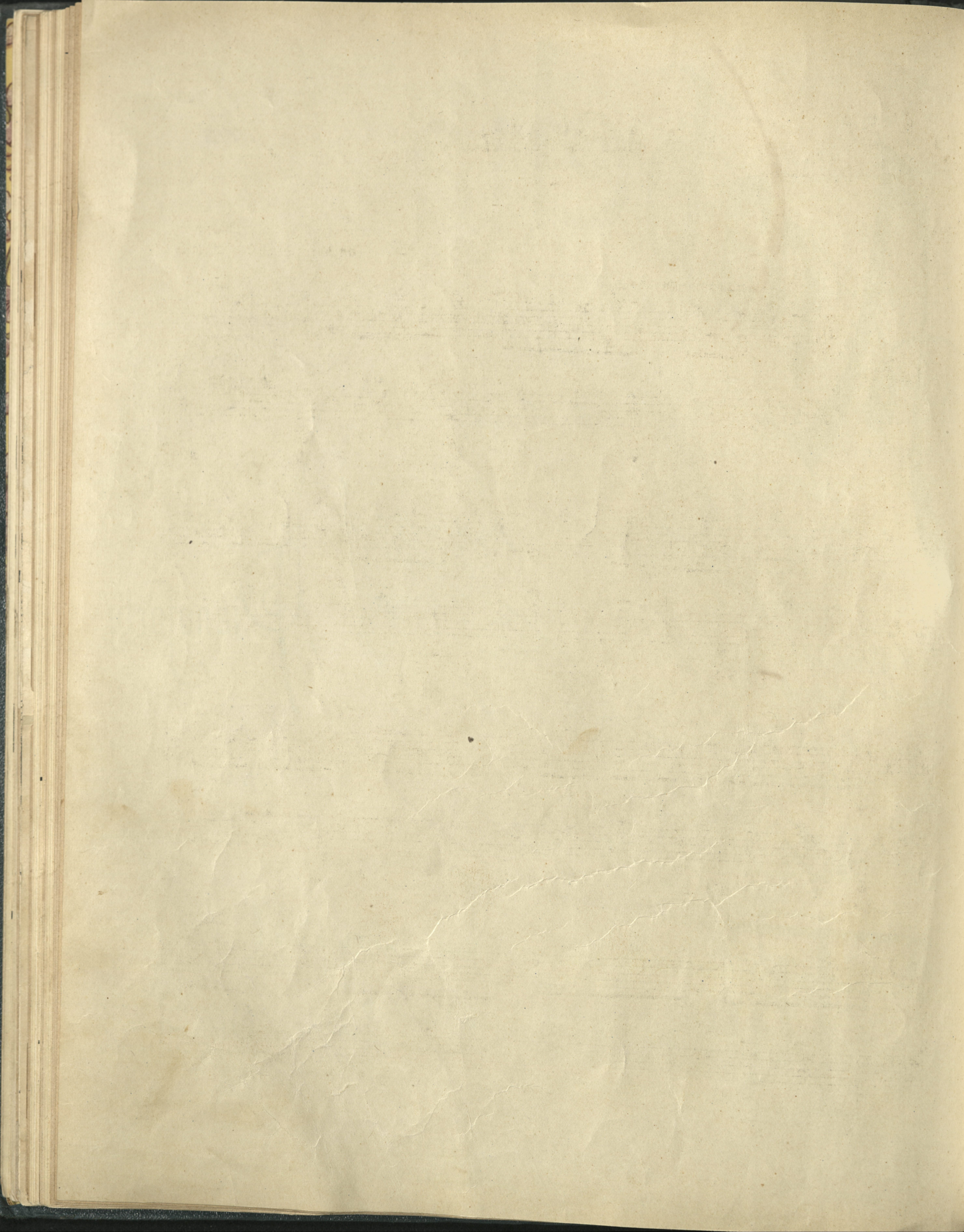

Arabella.

Theodor Espen, Op. 18.

Andante con moto.

PIANO.

Ped * *Ped* * *Ped* * *Ped* *

Ped * *Ped* * *Ped* * *Ped* *

p *Ped* * *Ped* * *Ped* * *Ped* *

Ped * *Ped* * *Ped* * *Ped* *

mf *Ped* * *Ped* * *Ped* *

